



CAPITAL-MOHAWK PRISM METRICS 2019

Records by Species Type*	2019*	Total* 2010-Present
Terrestrial Animal	55	354
Aquatic Animal	15	2,324
Terrestrial Plant	3,875	17,891
Aquatic Plant	122	902
<i>Not Detected</i>	123	625
TOTAL	4,190	22,096

Records by Data Entry Method* (Presence Only)	2019*	Total* 2010-Present
Bulk Upload	2	9,042
Mobile App	3,811	7,754
On-line	256	4,680
TOTAL	4,069	21,476

* **Data entry date as of 12/31/2019.** These totals are both unconfirmed and confirmed data. Numbers for 2019 **do not** include approximate data.

2019 Training Classes

Date	Trainer	Training Class Name	Location
2/13/2019	Jennifer Dean	2019 - Siena Conservation Biology Class	Albany
5/6/2019	Spencer Barrett	2019 Saratoga Master Gardener's iMap 3 Training	Ballston Spa
5/15/2019	Kristopher Williams	Aquatic Invasive Species Vessel Inspection Stewards	Staatsburgh
5/23/2019	Bob Stromberg, Emma Antolos, Kathy Handy, Meg Wilkinson	Help Detect Invasive HWA on Hemlocks & Spotted Lanternfly w/Smartphone App	Saratoga Springs
7/8/2019	Kristopher Williams	2019 - Wilton Wildlife Preserve iMap Training	Wilton
7/9/2019	Kristopher Williams	2019 - Moreau State Park iMapInvasives Training	Moreau
7/12/2019	Kristopher Williams	Switzkill Farm Lodge iMap Mobile App and Desktop Version	
8/2/2019	Kristopher Williams	DEC Five Rivers Education Center Staff Training	Albany
8/2/2019	Gabriela Wemple and Meg Wilkinson	2019 - Schenectady County Invasive Species Council – Training	Schenectady
8/14/2019	Kristopher Williams	Huyck Preserve Staff iMapInvasives Training	Albany
9/5/2019	Kristopher Williams	Friends of Tivoli Lake Preserve and Farm Training	Albany
9/17/2019	Jennifer Dean, Sundas Rehman	2019 - Friends of Woodlawn Preserve - Mobile App Training	Schenectady

10/15/2019	Bob Stromberg, Kristopher Williams, Meg Wilkinson	iMap Mobile App Training	Saratoga Springs
------------	---------------------------------------------------	--------------------------	------------------

2019 Projects, Users, Organizations, and Species

	Users inputting data	Organizations	Species Reported
2019*	135	32	119
All Years	576	116	211

Top 10 Reported Species User Entered	
Oriental Bittersweet	471
Honeysuckle (species unknown)	400
Multiflora Rose	365
Common Buckthorn	289
Autumn Olive	223
Garlic Mustard	182
Tree-of-heaven	145
Japanese Barberry	115
Common Reed, Phragmites	99
Birdfoot Deervetch	87

Top 10 Observers 2019* (includes Not Detected records)	
Anna Kuhne	732
Kelsey Stevens	394
Paulina Murray	338
Spencer Barrett	303
Ashley Aupperle	197
Lauren Mercier	195
Maegan Wettlaufer	141
Kevin Bardak	130
Eli Steinberg	127
Rianna Scanlon	125

New Species Reported in 2019*	
Species Name	Date Entered
<i>Persicaria extremiorientalis</i> , Far-eastern smartweed	11/15/2019
<i>Pueraria montana var. lobate</i> , Kudzu	9/1/2019
<i>Sedum acre</i> , Gold-moss	9/14/2019
<i>Sedum sarmentosum</i> , Stringy Stonecrop	8/8/2019
<i>Viburnum plicatum</i> , Japanese Snowball	6/21/2019
<i>Viburnum sieboldii</i> , Siebold's Viburnum	5/21/2019

Top 10 Organizations Submitting Bulk Uploads	Observations 2010-Present*
Albany Pine Bush Preserve Commission	2,267
United States Geological Survey (USGS) - Nonindigenous Aquatic Species (NAS)	1,570
New York Natural Heritage Program (NYNHP)	1,299
Huyck Preserve and Biological Research Station	985
New York State Department of Environmental Conservation (Hudson River Estuary Program)	849
United States Fish and Wildlife Service (USFWS)	101
New York State Department of Environmental Conservation (Lands and Forests)	96
State University of New York at Oneonta	90
New York State Museum	70
Lower Hudson (LH) PRISM	64

Capital Mohawk iMapInvasives Data

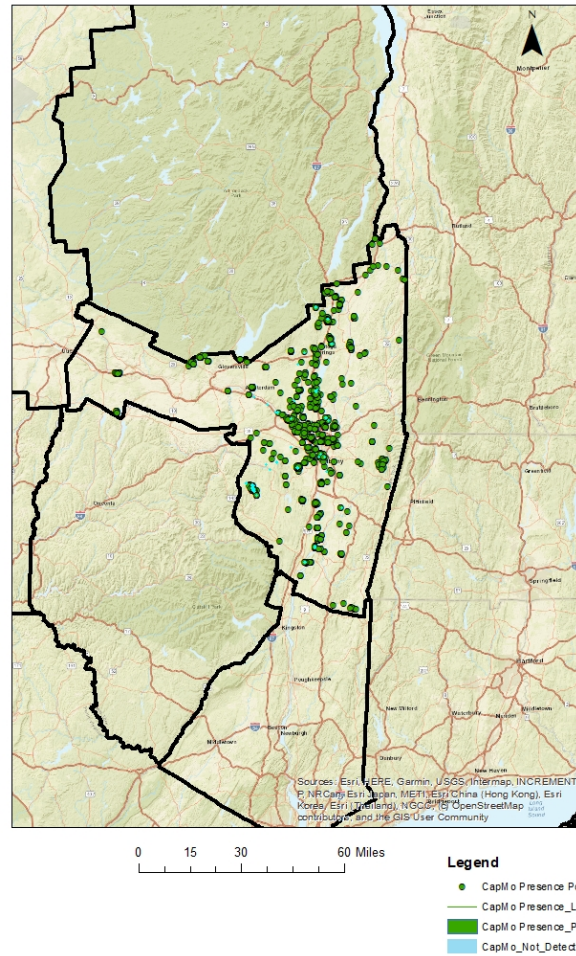

* Data entry date 2010 to present. This map includes unconfirmed and confirmed data.